

SAPPHIRE

ELEGANCE | OPULANCE | COMFORT

Rise above ordinary



SAPPHIRE

ELEGANCE | OPULANCE | COMFORT

Rise above ordinary





SAPPHIRE

ELEGANCE | OPULANCE | COMFORT

Rise above ordinary





Rise above ordinary

SAPPHIRE
ELEGANCE | OPULANCE | COMFORT

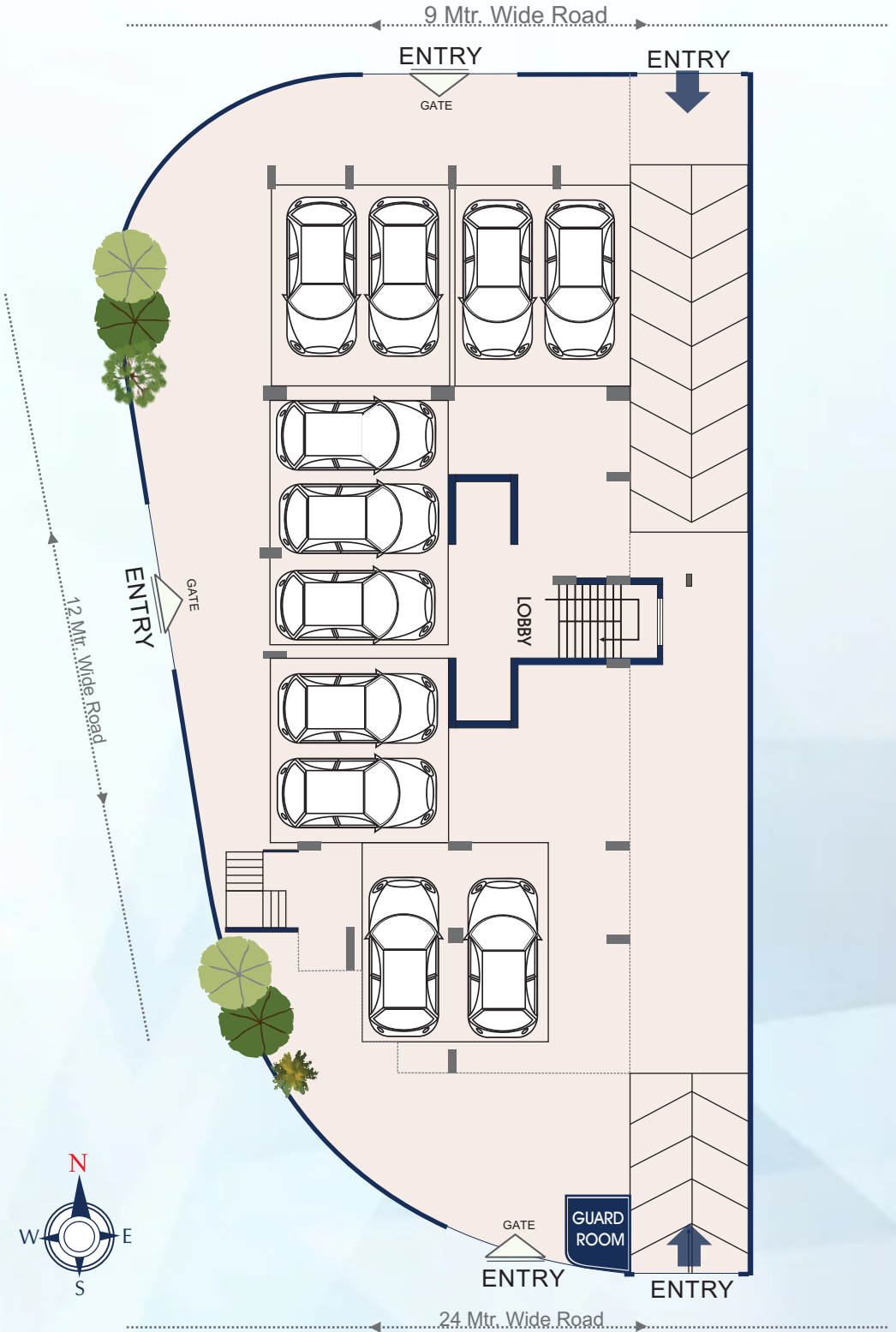

GROUND FLOOR PLAN



Rise above ordinary

SAPPHIRE

ELEGANCE | OPULANCE | COMFORT



ROOF FLOOR PLAN



SAPPHIRE

ELEGANCE | OPULANCE | COMFORT

Rise above ordinary





Rise above ordinary

SAPPHIRE

ELEGANCE | OPULANCE | COMFORT

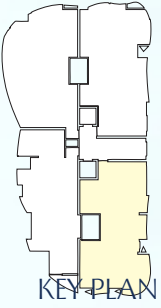

KEY PLAN

Flat No. 101, 201, 301, 401, 501, 601, 701

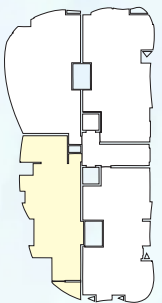

KEY PLAN

Flat No. 102, 202, 302, 402, 502, 602, 702



Rise above ordinary

SAPPHIRE

ELEGANCE | OPULANCE | COMFORT



Flat No. 103, 203, 303, 403, 503, 603, 703

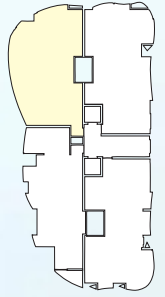

KEY PLAN

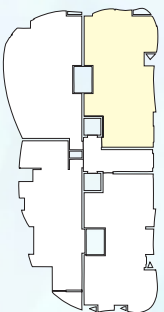

KEY PLAN

Flat No. 104, 204, 304, 404, 504, 604, 704

SPECIFICATIONS

- 1. RCC** structure with Columns and Beams with M-30 Grade Concrete. Centering plywood to be of IS 4990 grade and steel shuttering of IS grade with minimum 3mm thickness. Props and Spans or Cuplock of ISI grade.
- 2. Steel TMT Bars** of grade FE 550.
- 3. Brickwork** – First grade Red Bricks or AAC Blocks with minimum 3 N/mm² comprehensive strength. External Wall thickness will be 150/200 mm and internal Walls of 115mm thick. Coping with steel bars of minimum 3 inches to be provided. Every 6 layers of brick in vertical stacking and at every 20 feet of horizontal wall without a break of column.
- 4. Internal Plaster** will be Single coat 10 mm thick.
- 5. External Plaster** will be Double coat 20 mm thick.
- 6. External Painting:** Weather shield paint with 5 years' warranty of approved brand with base primer one coat and two coats of paint. Texture paint and external cladding to be approved by PMC prior to application.
- 7. Internal Painting** will be acrylic emulsion paint with water based putty as base.
- 8. Doors and Door** Frame to be of borer proof, termite proof 18mm plywood frame, covered by 8mm ply and layered with veneer or mica.
- 9. Windows** Branded 3 track UPVC Windows with mosquito net.
- 10. Flooring** will be Vitrified tiles 1200mm X 600mm in all the rooms. Make will be standard brands like Johnson, Kajaria etc. The staircase flooring will be granite.
- 11. Kitchen** with Granite top size of 2700mm X 750mm and Stainless Steel Sink. The utility top will be of minimum 1200mm X 600mm Granite. Dado wall tiles over the kitchen top up to ceiling height.
- 12. Wash Balcony** will have a top with sink for washing utensils and walls will be covered by tiles



SAPPHIRE
ELEGANCE | OPULANCE | COMFORT
Rise above ordinary

SPECIFICATIONS

13. Bathroom Flooring will be of Non Skid Vitrified Tiles of 600mm X 600 mm size. Wall tiles of 1200 mm X 600 mm up to ceiling.

14. Electrical Work will be as per National Building Code and switches shall be Anchor, Legrand, Wipro or equivalent make. Modular Switches complete with 1sq mm Branded Multi strand wires for light circuits and 2sqmm for power circuits. Meter Panel Box shall be provided with MCB, ELCB and every apartment shall have MCB Box with required MCBs.

15. Wiring will be concealed in a plain POP ceiling of gypsum / POP sheets and wall with conduit pipes.

16. Plumbing will be as per National Building code and shall be in CPVC for water provision and PVC Pipes for Sewage disposal. All Washrooms will have a wall hung western commode, washbasin, spray jet, 2-way shower and faucet and metropole. All fittings shall be of Jaguar or equivalent brand concealed mixer with hot and cold water.

17. Grills and Railing will be of stainless steel or powder coated MS Steel.

18. 2 Lifts with Automatic Door 8 passenger capacity will be provided. Lift will be of KONE / SCHNIDLER make.

19. Backup Generator (Diesel) for Lift, Mechanical Parking, common area lighting will be provided.

20. Fire Fighting equipment will be provided as per firefighting norms & shall be as per national building code.

21. CCTV cameras covering all open areas, parking areas, common lobbies, passages and staircases will be provided.

22. Video door phone for the individual flats integrated with the ground floor entrance lobby, thus creating a Guard-less Security system wherein the access to the building can be given from inside the home.



HIGHLIGHTS



Solar System For
Common Area



Terrace Top Gazebo



Community Hall

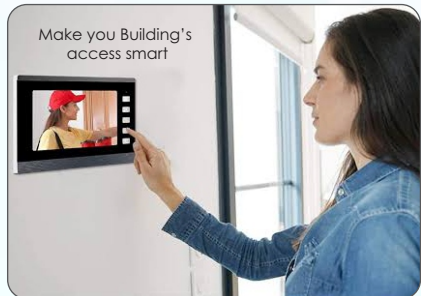

Guardless
Security System

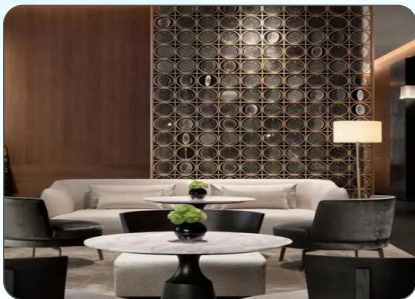

Entrance Lounge



Gym

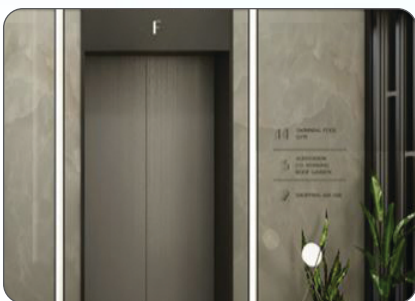

2 Lifts with DG
Power Backup



24X7 CCTV
Surveillance



Fire Fighting System



Water Harvesting



SAPPHIRE

ELEGANCE | OPULANCE | COMFORT

Rise above ordinary



Location

* location plan is not in scale



SAPPHIRE
ELEGANCE | OPULANCE | COMFORT

Site: Plot No 32, Ram Mandir Road,
London Street T-Point,
Swawalambi Nagar, Nagpur

Architect : **Rahul Deshpande**



D.D. Architects
& Consultants



Structural Consultant
Patankar Consultants Pvt. Ltd.

Chartered Accountant
CA Aradhya Chachra

Project by



PLANWISE

STRUCTURES & SPACES PVT. LTD



Ground Floor, Rambagh Apartment, Dev Nagar, Nagpur.

for more details contact :

7733884479